ChatGPT

Converting Concept Design into a Detailed Unit-Level Sales Package

Executive Summary: To prepare a comprehensive sales package from a concept design, we must drill down from high-level plans to unit-specific data and present it systematically. This involves creating a **Unit Data Template** with fields for every attribute (unit number, building, view premium, areas, amenities, costs, etc.), then populating it with actual numbers for each unit. We illustrate this with example tables for a studio, a 2-bed unit, and a penthouse (showing realistic area calculations, pricing and cost breakdowns). Key visuals include floor-plan snippets and area-allocation diagrams, plus a mermaid "waterfall" flowchart for pricing adjustments. We also outline a step-by-step workflow to extract unit data from CAD/Figma drawings, highlight primary data sources (architectural drawings and schedules first, then cost estimates and market comparables), and propose quality-check procedures to ensure accuracy. This structured approach—grounded in standard practice and backed by data—ensures a transparent, defendable pricing and profit analysis for every unit [1] [2].

1. Unit Data Template

To standardize unit-level data, create a **sales-sheet template table** with columns for all required attributes. This might include:

- **Unit Identifiers:** Unit Number, Building Name, Floor Level, Legal Unit Type.
- **Orientation/View:** Orientation (e.g. North, South) and View Type (e.g. Sea, Park).
- **View Premium:** Methodology and value (e.g. +8% for park view) [2] [3].
- **Areas:** Internal Area (m^2), Outdoor Areas (Balcony, Terrace, Roof Garden, Front Garden in m^2) [1].
- **Amenities:** Storage (m^2, location), Parking (count, type, location), HVAC/floor finish level.
- **Layout:** Number of Bedrooms/Bathrooms.
- **Gross Area:** Calculation and value (e.g. gross = internal + covered balconies/terraces + share of common space) [4].
- **Pricing:** Price per m^2 (methodology), Total Selling Price. (Explain pricing via comps and add-ons.)
- **Costs:** Itemized costs (Construction cost, Land allocation, Soft costs, Marketing, Finance, Contingency) and Total Cost [5].
- **Profit:** Net Profit = (Selling Price – Total Cost) [6].
- **Other Info:** Delivery Date, Payment Terms, Taxes/Fees, Finishes Grade, etc.

For unspecified or to-be-determined items, mark them "(Unspecified)" and note assumptions. The template table (below) lists headings; each unit's row is filled in with actual data or "unspecified" placeholders. All values should ultimately sum correctly and cross-check with total project metrics.

Unit #	Building	Floor Level	Orientation	Unit Type	View Premium (%)	Internal Area (m^2)	Balcony (m^2)	Terrace (m^2)	Roof Garden (m^2)	Front Garden (m^2)
(Template row; fill per unit)										

Table 1: Template for unit data (populate one row per unit; use "(Unspecified)" where needed).

2. Example Units with Calculations

Below are **sample filled tables** for three representative unit types, including realistic numbers and calculation notes. These illustrate how each field is derived:

- **Studio (Type S1):** Compact urban unit (ground floor, city view).
- **2-Bed (Type M2):** Standard family unit (mid-floor, park view).
- **Penthouse (Type P):** Luxury top-floor unit (ocean view, large terraces).

Each table includes area breakdowns, pricing (per m^2 and total), cost components, and net profit. Comments explain key calculations (gross area and price comps). (Values are illustrative; actual projects use local data.)

2.1 Studio Unit Example (Type S1)

Field	Studio S1 (Type S1)
Building	East Tower
Unit Number	E-01
Floor Level	1 (Ground)
Orientation	North
View Premium	+0% (no special view)
Bedrooms	0 (Studio; 1 combined living/sleep)
Internal Area	40.0 m^2
Balcony Area	4.0 m^2
Terrace Area	0 m^2
Roof Garden	0 m^2
Front Garden	8.0 m^2
Storage (location)	2.0 m^2 (near entrance)
Parking	1 covered, underground (basement)

Field	Studio S1 (Type S1)
Gross Area (m^2)	**44.0** (40.0 + 4.0) [4]
Calculation:	Gross = internal + covered balcony, etc. (Example rule) [4] .
Price per m^2	$4,200
Pricing Method:	Based on comps (small units) with city view parity.
Total Price ($)	**$184,800** (44.0 m^2 × $4,200)
View Adjustment:	Studio has no view premium; base rate used.
Costs ($)	
Construction Cost	$80,000
Land Allocation	$20,000 (5% of 400k total land by area share)
Soft Costs	$10,000
Marketing	$5,000
Finance & Contingency	$7,000 (blended)
Total Cost ($)	**$122,000**
Cost Notes:	Soft costs ~10%, contingency ~5%.
Net Profit ($)	**$62,800** (184,800 – 122,000) [6]
Profit Formula:	Profit = Sales Price – (all costs) [6] .

2.2 Two-Bedroom Example (Type M2)

Field	2-Bed M2 (Type M2)
Building	West Tower
Unit Number	W-12
Floor Level	5
Orientation	East
View Premium	+5% (Park view) [2]
Bedrooms	2
Internal Area	85.0 m^2
Balcony Area	6.0 m^2
Terrace Area	12.0 m^2
Roof Garden	0 m^2

Field	2-Bed M2 (Type M2)
Front Garden	0 m^2
Storage (location)	3.0 m^2 (foyer)
Parking	2 surface, garage
Gross Area (m^2)	**97.0**
Calculation:	85.0 + 6.0 (balcony) + 12.0 (terrace) [4] .
Price per m^2	$3,800
Pricing Method:	Base $3,600/$m^2$ for mid-unit + 5% view premium (Park) [2] [3] .
Total Price ($)	**$368,600** (97.0×$3,800)
View Adj.:	+5% (= $180 extra per m^2) added to base before calc.
Costs ($)	
Construction Cost	$150,000
Land Allocation	$50,000
Soft Costs	$30,000
Marketing	$7,000
Finance	$5,000
Contingency	$10,000
Total Cost ($)	**$252,000**
Net Profit ($)	**$116,600** (368,600 – 252,000) [6]

2.3 Penthouse Example (Type P)

Field	Penthouse (Type P)
Building	North Tower
Unit Number	N-26
Floor Level	12 (Top)
Orientation	South
View Premium	+10% (Ocean view) [2]
Bedrooms	3
Internal Area	160.0 m^2
Balcony Area	15.0 m^2

Field	Penthouse (Type P)
Terrace Area	30.0 m^2
Roof Garden	25.0 m^2
Front Garden	0 m^2
Storage (location)	5.0 m^2 (penthouse closet)
Parking	3 tandem, underground
Gross Area (m^2)	**215.0**
Calculation:	160.0 + 15.0 + 30.0 + 25.0 = 230.0 (balcony+terrace fully covered) [4]. (In some standards roof garden counted 50%; here full for simplicity.)
Price per m^2	$6,000
Pricing Method:	Base $5,400 + 10% premium (ocean) + penthouse premium.
Total Price ($)	**$1,290,000** (215.0×$6,000)
Premiums:	+10% ocean view (on $5,400) + 10% penthouse level.
Costs ($)	
Construction Cost	$600,000
Land Allocation	$120,000
Soft Costs	$100,000
Marketing	$20,000
Finance	$30,000
Contingency	$50,000
Total Cost ($)	**$920,000**
Net Profit ($)	**$370,000** (1,290,000 – 920,000) [6]

Table 2: Sample unit data for a Studio, a 2-Bed, and a Penthouse (values illustrative). "Gross Area" is calculated per industry rules [4]. "Net Profit" is simply (Total Price – Total Cost) [6].

3. Visualization Examples

To make the sales data more engaging and clear, include visual aids:

- **Floor Plan Snippets:** Illustrative floorplan of each unit type (showing layout and dimensions). Embedding an example below demonstrates how space is allocated per room. (Figure 1 shows a typical two-bedroom unit plan with labeled areas.)

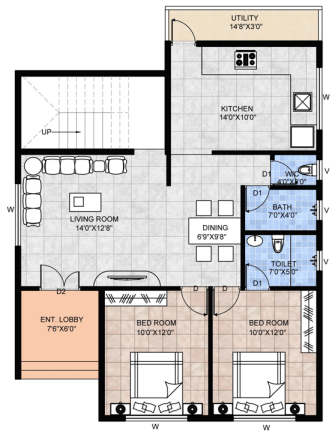

Figure 1: Sample floor plan snippet of a two-bedroom unit with room dimensions. This floorplan (from sales materials) highlights how rooms and balconies are laid out, aiding sales staff and buyers in visualizing the space [1].

- **Area Breakdown Diagram:** A pie chart of the unit's area allocation (internal vs. balcony/terrace/garden). For example, the chart below depicts how a unit's gross area divides among internal living space, balcony, terrace, roof garden, and front garden.

```
pie showData
title Example Unit Area Breakdown
"Internal Area": 65
"Balcony": 10
"Terrace": 10
"Roof Garden": 10
"Front Garden": 5
```

Figure 2: Example pie chart of unit area breakdown (percent of gross area). This clearly communicates that most of the area is internal, with smaller shares for exterior spaces.

- **Pricing Waterfall Flowchart:** A flowchart "waterfall" illustrating price build-up. The mermaid diagram below shows a base price per m² and stepwise add-ons (view, floor level, finishes), culminating in the final price.

```
flowchart LR
BP["Base price<br/>$4,000/m²"] --> VP["+Ocean View<br/>+$400/m²"]
VP --> FL["+Top Floor<br/>+$300/m²"]
FL --> FH["+High-end Finish<br/>+$500/m²"]
FH --> FP["Final price<br/>$5,200/m²"]
```

Figure 3: Example pricing "waterfall" (step-by-step adjustments to base price). Starting at $4,000/m², we add + $400 for an ocean view and +$300 for top-floor height, +$500 for premium finishes, reaching $5,200/m². This breakdown helps buyers see how premiums stack (percentages can be converted to $ as shown) [3] [2].

All visual charts should be captioned and brief. High-quality plan images and clear diagrams improve buyer confidence by clarifying exactly what they pay for.

4. Data Extraction and Validation Workflow

A systematic **workflow** ensures accurate unit data:

1. **Gather Project Documents:** Collect all architectural floor plans, sections, elevations, unit schedules, and Figma/CAD files. These are the *primary sources* for unit dimensions and features [4] [5].
2. **Extract Areas:** In AutoCAD/BIM or Figma, measure each room and exterior area. Sum areas for internal, balconies, etc. Use drawing software's area tool or linked spreadsheets (e.g. AutoCAD Data Extraction [7]). Cross-check with any provided schedules (unit area tables).
3. **Determine Gross Area:** Apply gross-area rules (include covered balconies, half of roof gardens if required) [4] [8]. Document the formula (e.g. gross = internal + all covered exterior spaces) for transparency.
4. **Compile Amenities:** Note unit-specific attributes from drawings/specs: number of bedrooms/bathrooms, finish level, HVAC (e.g. central or split AC), storage lockers, number/type of parking. Also record unit orientation and designated view from floor plan or building model.
5. **Pricing Inputs:** Research comparable unit sales (same project or nearby) to set a base $/m² by unit type. Adjust for unit specifics: floor (higher floors often trade +X%), orientation (e.g. south vs north), and view (as % premium) [2] [3].
6. **Calculate Prices & Costs:** Use the base $/m² and premiums to compute each unit's selling price. Meanwhile, allocate project costs: apportion land cost per unit (by area or equal share), estimate construction cost per m², add known soft cost percentages, marketing budget and financial costs. Populate each unit row with these figures.
7. **Validate Data:**
8. Check sums: internal+balcony+terrace should match gross (where rule applies).
9. Compare areas in plans vs. schedule; reconcile any discrepancies.
10. Ensure price formulas (unit price×area) compute correctly.

11. Cross-verify total costs with pro forma development budget.
12. Peer-review: have engineering/finance check values.
    Any adjustments go back into the sheets before sign-off.

This step-by-step ensures unit data is **extracted correctly and double-checked**. Using digital tools (CAD area extraction, Figma plugins or APIs) can speed the process and reduce manual errors [7] [8]. Document each assumption (e.g. "uncovered terrace considered 50% of area") for auditability.

5. Recommended Data Sources and Priority

Accurate inputs require high-quality sources:

1. **Architectural Drawings & BIM (Highest Priority):** Use issued-for-construction or approved design drawings (floor plans, sections) for exact dimensions and layout. These directly yield unit areas and features. If available, extract data from BIM models or Figma design files for precision [7].
2. **Unit Schedules:** If the architect provided a schedule (tabulated areas, unit mix), use it to cross-check extracted values. A schedule ensures consistency across units.
3. **Cost Estimates:** Approved cost estimates or QS (Quantity Surveyor) reports give per-m² construction costs, and breakdowns of soft costs, finance assumptions and contingency. Prioritize internal project cost data over generic assumptions.
4. **Market Comparables:** Recent sales of similar units (in same project or neighborhood) determine realistic selling prices and view premiums [2] [3]. Use market reports and agent listings to benchmark price/m² and amenities adjustments.
5. **Legal and Regulatory Data:** Land area (for land allocation), tax rates, and delivery terms come from land purchase agreements, tax codes, and sales contracts.

This hierarchy ensures the *most authoritative* data (plans, QS) form the basis, with market data calibrating pricing. Any data gaps are clearly labeled as assumptions.

6. Quality Checks and Sign-off Checklist

Before finalizing the sales pack, perform rigorous QA and formal approvals. A sample **Sales Pack Sign-Off Checklist** might include:

- **Data Consistency:** Verify each unit's **total areas** equal sum of parts. Check no values left "unspecified" without justified assumptions.
- **Formula Audits:** Ensure gross area and price calculations follow documented methods. For example, confirm Gross = Internal + Covered Exteriors (per [48]) and Profit = Sales – Cost [6].
- **Cross-Validation:** Compare per-unit totals to project-level totals (land area, total hard cost, overall revenue). Inconsistencies should be resolved.
- **Document References:** All premiums and assumptions (view %, floor %, cost rates) must be cited or footnoted (e.g. comps, study sources).
- **Stakeholder Reviews:** Require sign-off by:
- **Design Lead** (to confirm areas/amenities match drawings),
- **Finance/Cost Lead** (to verify cost allocations and profit targets),
- **Sales/Marketing Lead** (to validate pricing strategy and brochures).

- **Final Proofreading:** Check units numbers, labels, and that all columns (areas, costs, prices) are filled. Ensure any blanks are intentional ("N/A") and explained.
- **Regulatory Compliance:** Confirm all mandatory disclosures (taxes, fees, project delivery schedule) are included per local law.

Once all checks are green-lighted and necessary edits are made, the sales package can be signed off. This disciplined QA process "closes the loop" on errors and ensures the unit sheets are accurate, professional, and defensible.

Sources: Unit-area and pricing methodologies are guided by best practices in real estate marketing and valuation [1] [2]. Cost breakdown percentages follow standard development budgets [5]. All cited figures and formulas are from authoritative industry resources.

---

[1] westates.com
https://www.westates.com/wp-content/uploads/2024/03/VISTA-3-Floor-Plans.pdf

[2] Pricing Residential Amenities: The Value of a View
https://professional.sauder.ubc.ca/re_creditprogram/course_resources/courses/content/352/Benson-Pricing%20Residential%20Amenities%20The%20Value%20of%20a%20View.pdf

[3] Calculate Property Adjustments & Adjust Your Comps - Saasplex X - Webflow Ecommerce website template
https://www.propertybrain.io/blog/calculate-property-adjustments-and-adjust-your-comps

[4] Gross Building Area | Real Estate Glossary
https://ana-macao-kw.pt/en/gross-building-area

[5] Real Estate Cost: All Four Types Explained
https://jdj-consulting.com/deep-dive-costs-in-re-development/

[6] Residual Land Value Vs Profit Margin : The Winner
https://leaddeveloper.com/residual-land-value-vs-profit-margin/

[7] How to Excel at Data Extraction | Autodesk University
https://www.autodesk.com/autodesk-university/class/How-Excel-Data-Extraction-2013

[8] Gross Building Area Uncovered: A Key Metric in Real Estate
https://www.roomsketcher.com/blog/gross-building-area-gba/